

# Chairing Styles: Charrette

## Contents

## Page

Inspiration and Concept

2

Concept Sketches

3

Orthogonal Views

6

Perspective Sketch

7

3D Model

8

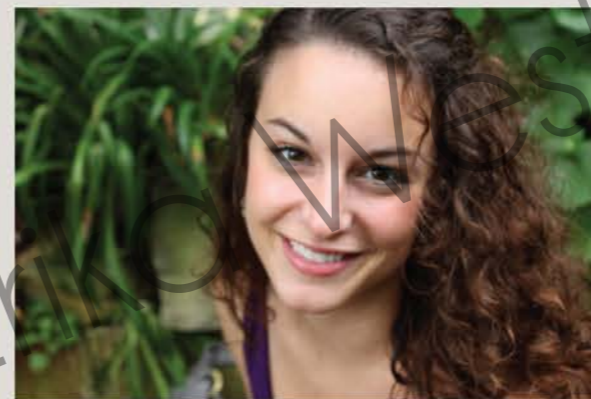

Erika West

Burbank, CA, 91505

( ) -

erikanwest@gmail.com

ID#

chairing  
styles  
charrette  
assignment



# Inspiration & Concept

inspiration  
word:

dialogue

Inspired by both the discourse of daily life and the famous quotes that transcend time, the “End Quote” chair is truly a conversation piece! Right at home in a contemporary, pop-art-inspired space, this chair makes a bold, graphic statement. The striking “End Quote” chair is crafted with large upholstered quotes and a clear molded acrylic seat. Perfect with its sister chair, the “Quote Chair,” these fun chairs allow you to be truly enveloped by and involved in the dialogue of the moment.



Property of Erika West

Initial Freehand  
Concept Sketch:

The "Quote" and  
"End Quote" Chairs

not to  
scale



Property of Erika West

Photoshop and  
Hand-Drafted  
Concept Sketch:

The "Quote" and  
"End Quote" Chairs

roughly  
to scale

font  
inspiration:  
onyx



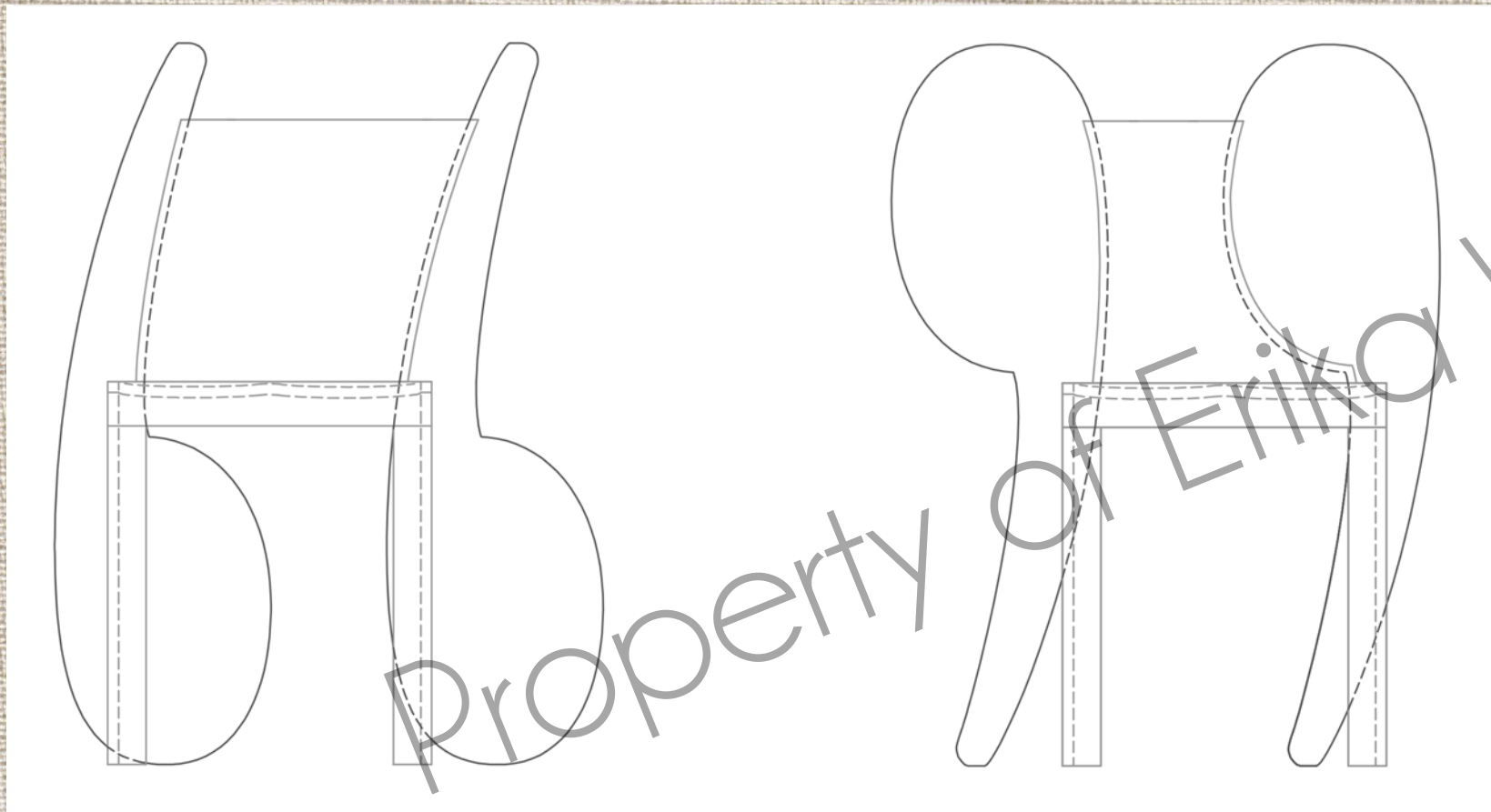

AutoCAD  
Concept Sketch:  
  
The "Quote" and  
"End Quote" Chairs

scale:  
 $1 \frac{1}{2}'' = 1'-0''$



# Orthogonal Views

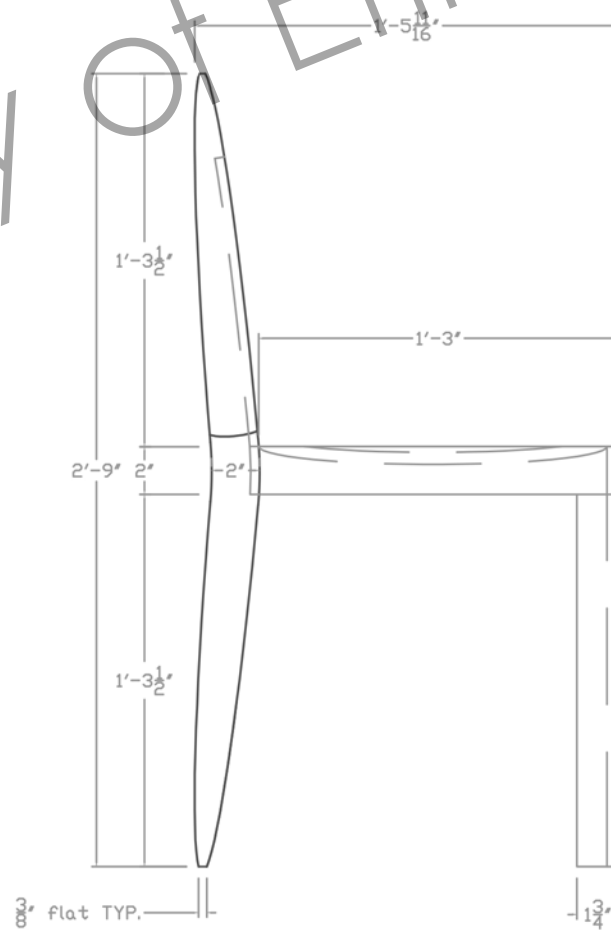
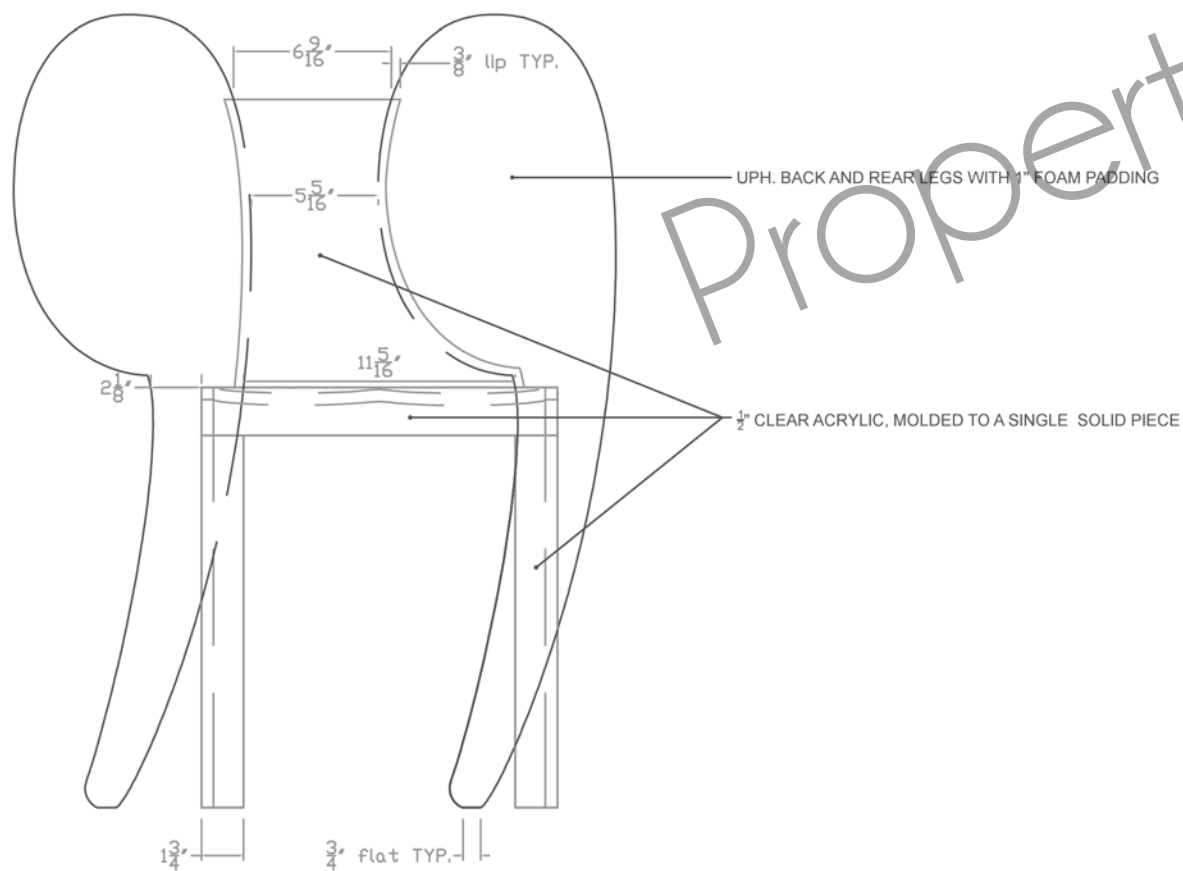
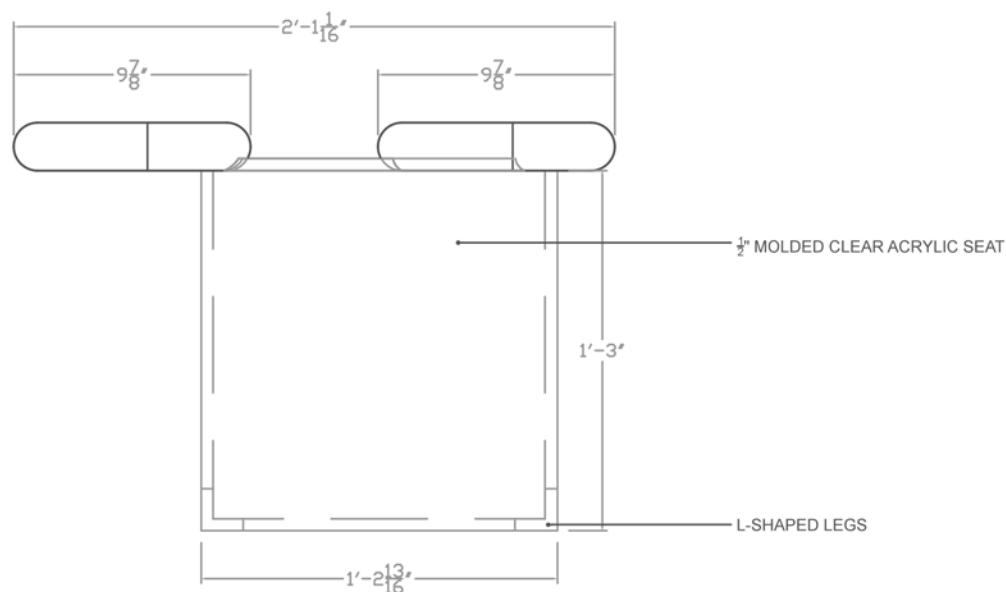

NAME:  
ERIKA WEST

PROJECT:  
CHAIRING STYLES - CHARRETTE

ITEM:  
"END QUOTE CHAIR"

DESCRIPTION:

- OVERALL DIMENSIONS:  
 $25\frac{1}{16}"$ W X  $17\frac{11}{16}"$ D X  $33"$ H

- UPH. QUOTE-SHAPED BACK AND REAR LEGS W/  $1"$  FOAM PADDING

-  $\frac{1}{2}"$  CLEAR ACRYLIC BACK (BETWEEN UPH. QUOTES), SEAT, AND LEGS

- ACRYLIC MOLDED TO ONE SOLID PIECE, SEAT MOLDED FOR COMFORT, L-SHAPED LEGS

- ITEM'S SISTER CHAIR ("QUOTE CHAIR") USES IDENTICAL QUOTE-SHAPED BACK BUT FLIPPED HORIZONTALLY AND VERTICALLY. SEAT AND LEG DIMENSIONS ARE IDENTICAL. ACRYLIC BACK WILL CHANGE.

DATE:  
MAY 28, 2013

SCALE:  
 $1\frac{1}{2}" = 1'-0"$

DRAWN BY:  
ENW

SHEET NUMBER:  
1 OF 1



# Perspective Sketch

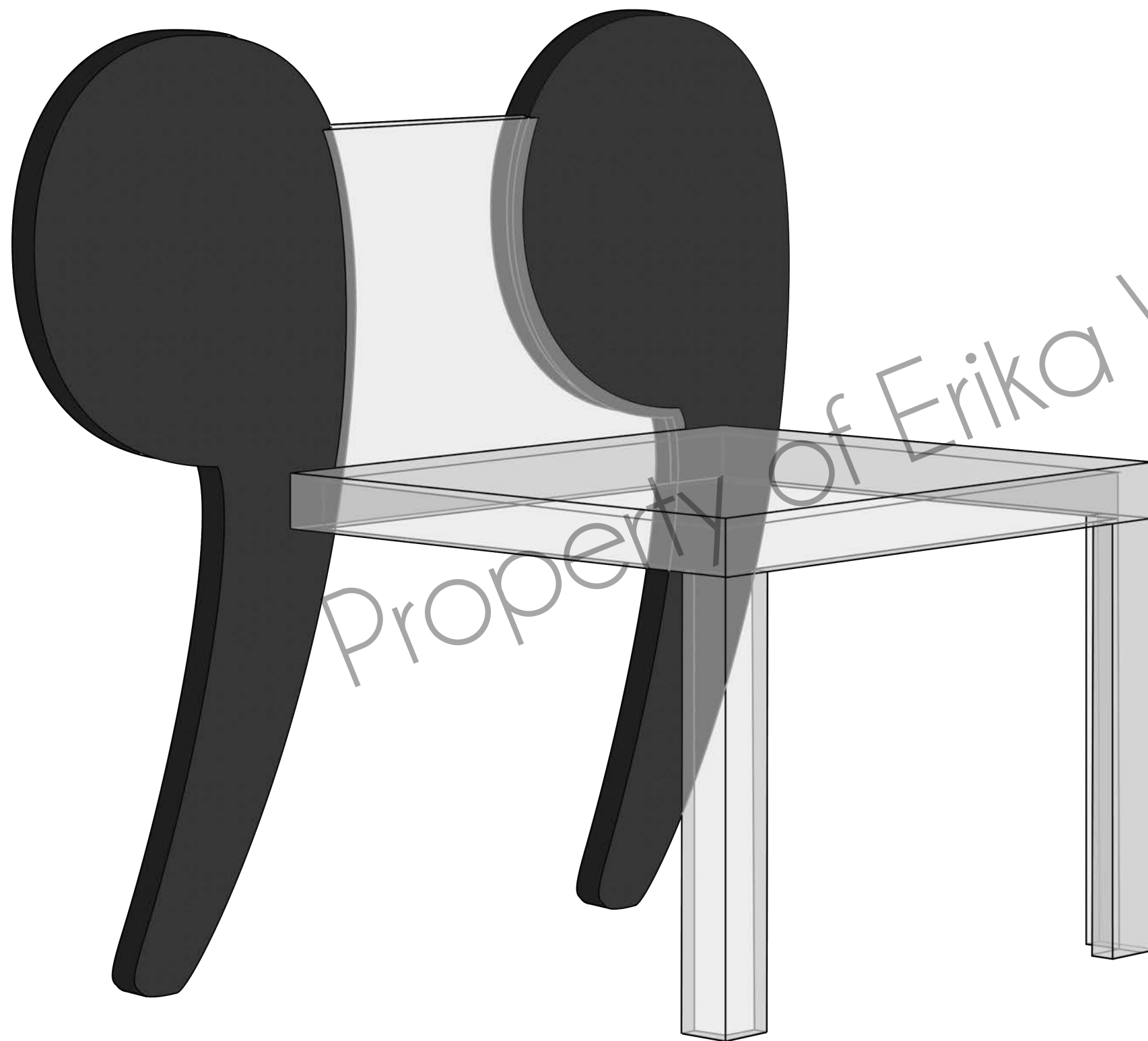

NAME:  
ERIKA WEST

PROJECT:  
CHAIRING STYLES - CHARRETTE

ITEM:  
"END QUOTE CHAIR"

DESCRIPTION:

- OVERALL DIMENSIONS:  
25  $\frac{1}{16}$ " W X 17  $\frac{11}{16}$ " D X 33" H

- UPH. QUOTE-SHAPED BACK  
AND REAR LEGS W/ 1" FOAM  
PADDING

-  $\frac{1}{2}$ " CLEAR ACRYLIC BACK  
(BETWEEN UPH. QUOTES), SEAT,  
AND LEGS

- ACRYLIC MOLDED TO ONE  
SOLID PIECE, SEAT MOLDED FOR  
COMFORT, L-SHAPED LEGS

- ITEM'S SISTER CHAIR ("QUOTE  
CHAIR") USES IDENTICAL  
QUOTE-SHAPED BACK BUT  
FLIPPED HORIZONTALLY AND  
VERTICALLY. SEAT AND LEG  
DIMENSIONS ARE IDENTICAL.  
ACRYLIC BACK WILL CHANGE.

DATE:  
MAY 28, 2013

SCALE:  
N/A

DRAWN BY:  
ENW

SHEET NUMBER:  
1 OF 1



# 3D Model



original  
model is  
to scale:  
 $1\frac{1}{2}'' = 1'-0''$